CORPS OF ENGINEERS

U.S. ARMY

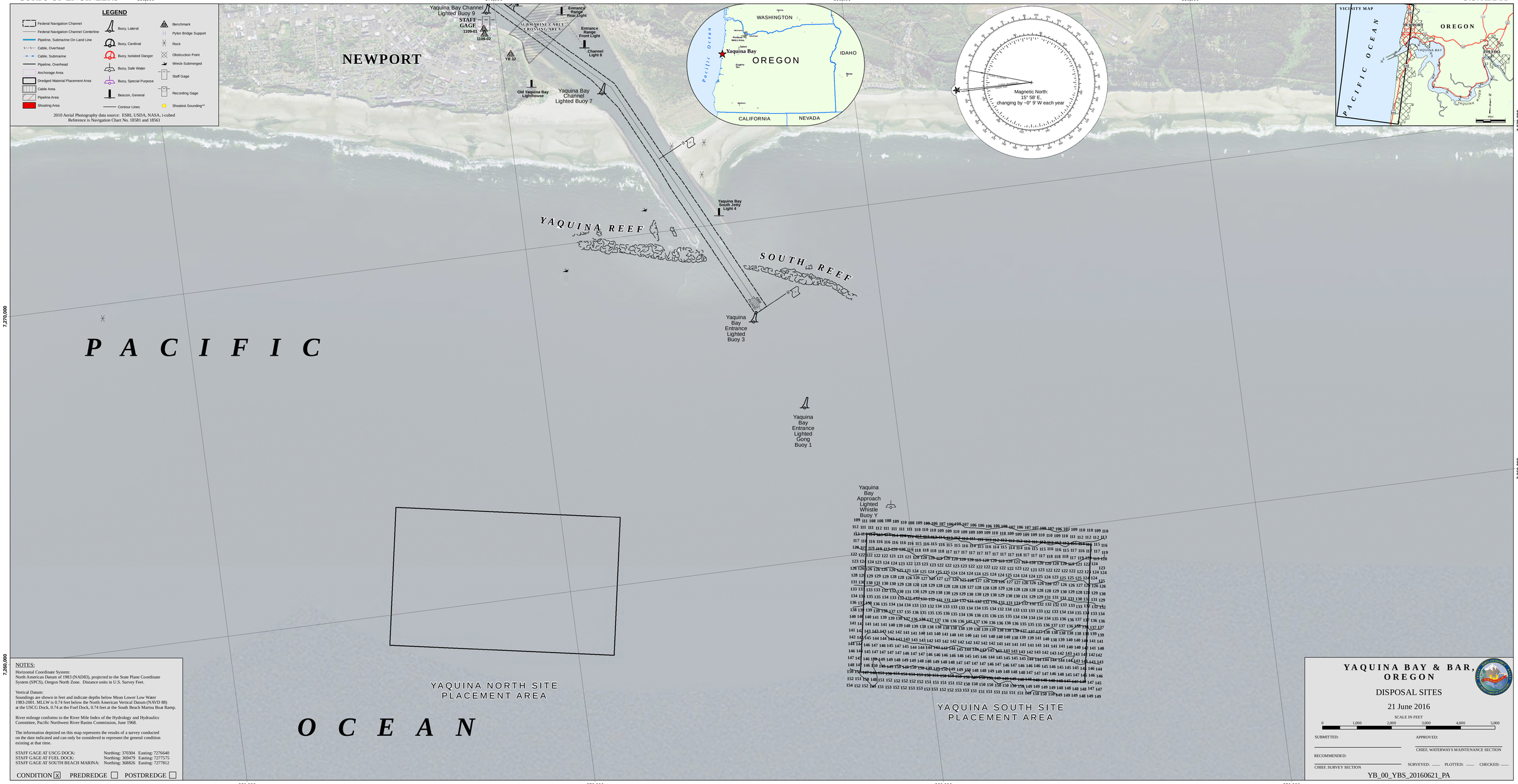

NOTES:

Horizontal Coordinate System:
North American Datum of 1983 (NAD83), projected to the State Plane Coordinate System (SPCS), Oregon North Zone. Distance units in U.S. Survey Feet.

Vertical Datum:
Soundings are shown in feet and indicate depths below Mean Lower Low Water 1983-2001. MLLW is 0.74 feet below the North American Vertical Datum (NAVD 88) at the USCG Dock, 0.74 at the Fuel Dock, 0.74 feet at the South Beach Marina Boat Ramp.

River mileage conforms to the River Mile Index of the Hydrology and Hydraulics Committee, Pacific Northwest River Basins Commission, June 1968.

The information depicted on this map represents the results of a survey conducted on the date indicated and can only be considered to represent the general condition existing at that time.

STAFF GAGE AT USCG DOCK:	Northing: 370304	Easting: 7276640
STAFF GAGE AT FUEL DOCK:	Northing: 369479	Easting: 7277575
STAFF GAGE AT SOUTH BEACH MARINA:	Northing: 368826	Easting: 7277812

CONDITION [X] PREDREDGE [ ] POSTDREDGE [ ]

YAQUINA BAY & BAR, OREGON

DISPOSAL SITES

21 June 2016

SCALE IN FEET

0 1,000 2,000 3,000 4,000 5,000

SUBMITTED: _____ APPROVED: _____
CHIEF, WATERWAYS MAINTENANCE SECTION

RECOMMENDED: _____
CHIEF, SURVEY SECTION

SURVEYED: ____ PLOTTED: ____ CHECKED: ____

YB_00_YBS_20160621_PA