CORPS OF ENGINEERS

U.S. ARMY

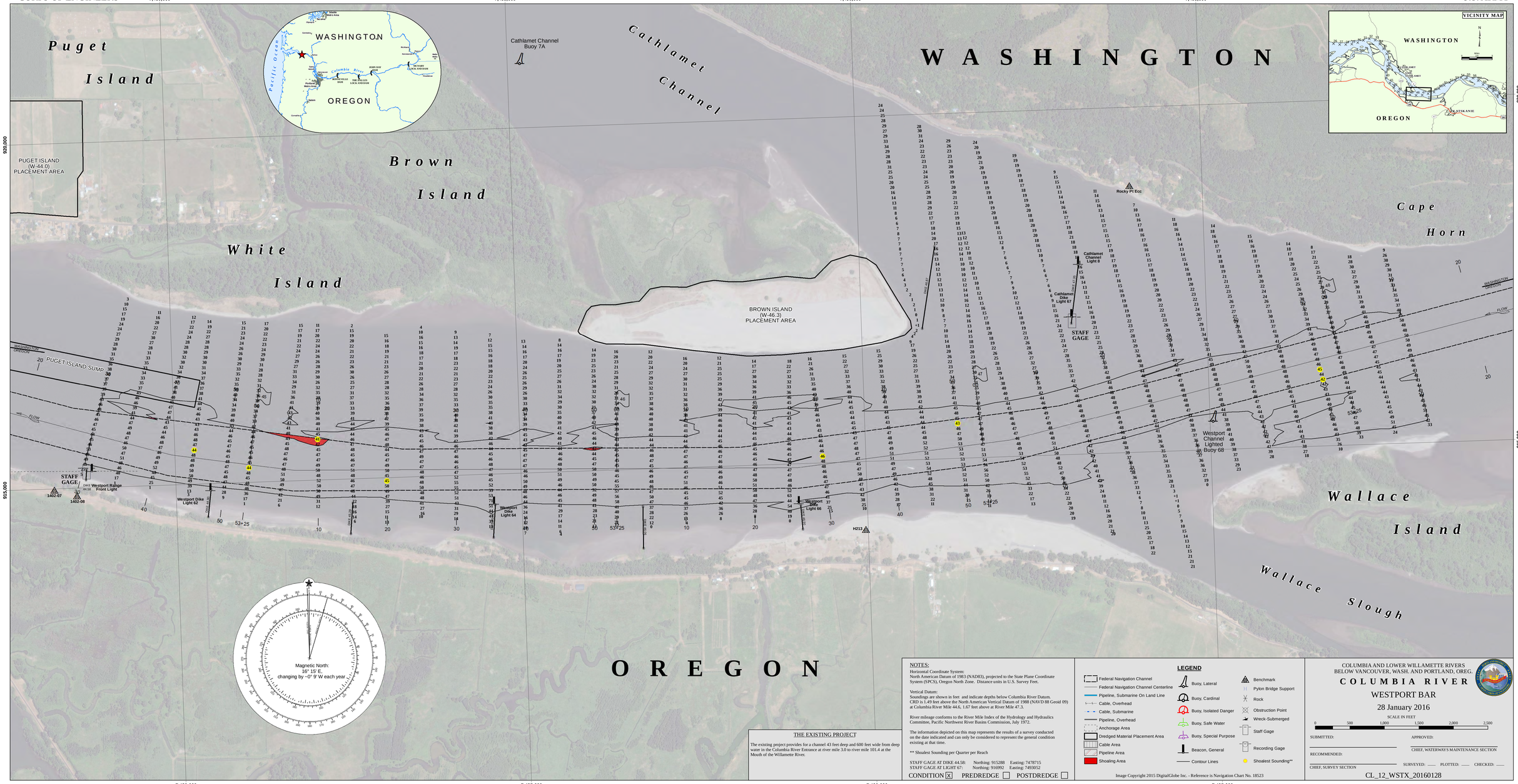

NOTES:

Horizontal Coordinate System:
North American Datum of 1983 (NAD83), projected to the State Plane Coordinate System (SPCS), Oregon North Zone. Distance units in U.S. Survey Feet.

Vertical Datum:
Soundings are shown in feet and indicate depths below Columbia River Datum. CRD is 1.49 feet above the North American Vertical Datum of 1988 (NAVD 88 Geoid 09) at Columbia River Mile 44.6, 1.67 feet above at River Mile 47.5.

River mileage conforms to the River Mile Index of the Hydrology and Hydraulics Committee, Pacific Northwest River Basins Commission, July 1972.

The information depicted on this map represents the results of a survey conducted on the date indicated and can only be considered to represent the general condition existing at that time.

** Shoalest Sounding per Quarter per Reach

STAFF GAGE AT DIKE 44.5B: Northing: 915288 Easting: 7478715
STAFF GAGE AT LIGHT 67: Northing: 916992 Easting: 7493052

CONDITION [X] PREDREDGE [ ] POSTDREDGE [ ]

THE EXISTING PROJECT

The existing project provides for a channel 43 feet deep and 600 feet wide from deep water in the Columbia River Entrance at river mile 3.0 to river mile 101.4 at the Mouth of the Willamette River.

LEGEND

- Federal Navigation Channel
- Federal Navigation Channel Centerline
- Pipeline, Submarine On Land Line
- Cable, Overhead
- Cable, Submarine
- Pipeline, Overhead
- Anchorage Area
- Dredged Material Placement Area
- Cable Area
- Pipeline Area
- Shoaling Area
- Buoy, Lateral
- Buoy, Cardinal
- Buoy, Isolated Danger
- Buoy, Safe Water
- Buoy, Special Purpose
- Beacon, General
- Contour Lines
- Benchmark
- Pylon Bridge Support
- Rock
- Obstruction Point
- Wreck-Submerged
- Staff Gage
- Recording Gage
- Shoalest Sounding**

Image Copyright 2015 DigitalGlobe Inc. - Reference is Navigation Chart No. 18523

COLUMBIA AND LOWER WILLAMETTE RIVERS
BELOW VANCOUVER, WASH. AND PORTLAND, OREG.

COLUMBIA RIVER

WESTPORT BAR

28 January 2016

SCALE IN FEET
0 500 1,000 1,500 2,000 2,500

SUBMITTED: APPROVED:
CHIEF, WATERWAYS MAINTENANCE SECTION

RECOMMENDED:
CHIEF, SURVEY SECTION

SURVEYED: PLOTTED: CHECKED:

CL_12_WSTX_20160128