CORPS OF ENGINEERS

U.S. ARMY

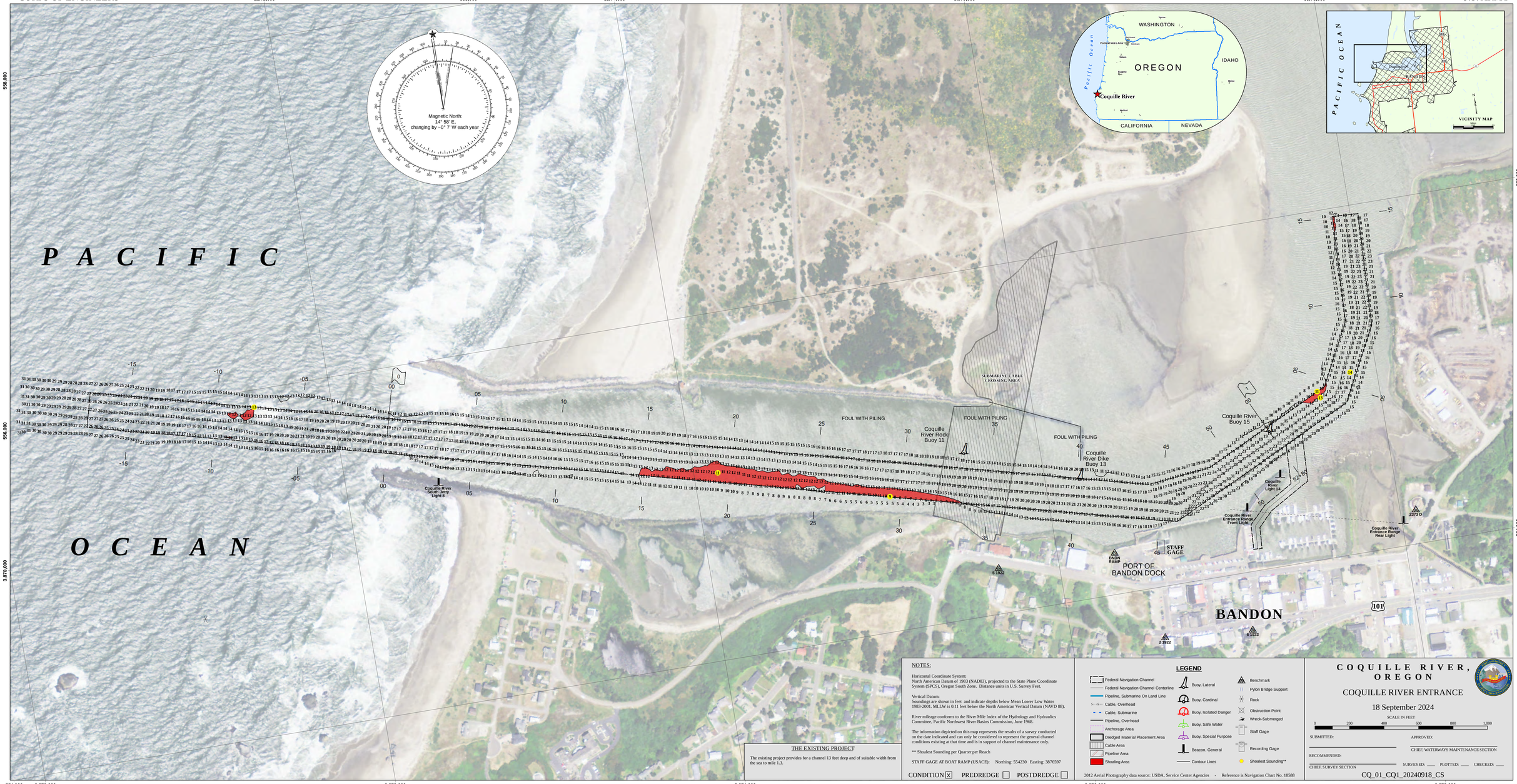

NOTES:

Horizontal Coordinate System:
North American Datum of 1983 (NAD83), projected to the State Plane Coordinate System (SPCS), Oregon South Zone. Distance units in U.S. Survey Feet.

Vertical Datum:
Soundings are shown in feet and indicate depths below Mean Lower Low Water 1983-2001. MLLW is 0.11 feet below the North American Vertical Datum (NAVD 88).

River mileage conforms to the River Mile Index of the Hydrology and Hydraulics Committee, Pacific Northwest River Basins Commission, June 1968.

The information depicted on this map represents the results of a survey conducted on the date indicated and can only be considered to represent the general channel conditions existing at that time and is in support of channel maintenance only.

** Shoalest Sounding per Quarter per Reach

STAFF GAGE AT BOAT RAMP (USACE): Northing: 554230 Easting: 3876597

THE EXISTING PROJECT

The existing project provides for a channel 13 feet deep and of suitable width from the sea to mile 1.3.

CONDITION [X] PREDREDGE [ ] POSTDREDGE [ ]

LEGEND

- Federal Navigation Channel
- Federal Navigation Channel Centerline
- Pipeline, Submarine On Land Line
- Cable, Overhead
- Cable, Submarine
- Pipeline, Overhead
- Anchorage Area
- Dredged Material Placement Area
- Cable Area
- Pipeline Area
- Shoaling Area
- Buoy, Lateral
- Buoy, Cardinal
- Buoy, Isolated Danger
- Buoy, Safe Water
- Buoy, Special Purpose
- Beacon, General
- Contour Lines
- Benchmark
- Pylon Bridge Support
- Rock
- Obstruction Point
- Wreck-Submerged
- Staff Gage
- Recording Gage
- Shoalest Sounding**

2012 Aerial Photography data source: USDA, Service Center Agencies - Reference is Navigation Chart No. 18588

COQUILLE RIVER, OREGON

COQUILLE RIVER ENTRANCE

18 September 2024

SCALE IN FEET

0 200 400 600 800 1,000

SUBMITTED: APPROVED:

CHIEF, WATERWAYS MAINTENANCE SECTION

RECOMMENDED:

CHIEF, SURVEY SECTION SURVEYED: ____ PLOTTED: ____ CHECKED: ____

CQ_01_CQ1_20240918_CS